

Somerset County Park Commission

Therapeutic Recreation Department



*Somerset County
Park Commission*

TEEN CONNECTION

(Teens ages 13-17)

WINTER/SPRING 2010

GENERAL INFORMATION

- Programs are open to teens with a developmental disability who reside in a participating municipality in Somerset County. (Call the TR office at 908 526-5650 to verify municipal eligibility or visit us at www.somersetcountyparks.org).
- Teens registering for programs must be 13 years of age at the start of a specific activity and 17 years of age for 3/4 of a specific program. Individuals turning 13 the week a program begins are eligible to register for that specific program.
- If you are applying for a scholarship, you must submit a deposit of \$5.00 per program when registering. (See registration form) Additional paperwork will then be sent to you for completion if necessary.

Registration will be accepted on a first-come-first-served basis if space is available:

- By walking your registration to North Branch Park, between 8:00 am—4:30 pm
- Phone, if using a credit card, to 908 526-5650 between 8:00 am—4:30 pm
- By faxing, if using a credit card, to 908

Questions? Need additional information? Please call the TR staff at 908 526-5650. Individuals with a hearing/speech impairment may call the Relay Service @ 711

429-5508 between 8:00 am—4:30 pm

Programs will take place at the TR Activity Center, North Branch Park, 355 Milltown Road, Bridgewater unless otherwise specified.

Teen Drop In

Don't be a couch potato when you can hang out with friends. Make Friday night your night to participate in a variety of fun leisure activities while catching up on all the latest news. Teen Drop-In is less structured as compared to other teen activities offered by the TR department.

Open to: Teens ages 13—17

When: Fridays, February 5, 26
March 5, 19; April 16, 30
May 7, 21; June 18

Time: 7:00—9:00 pm

Cost: \$63.00

Keep Moving

Lace up your sneakers and get moving to the latest while hits, while increasing your level of fitness. Bring a mat and a filled water bottle each week. This program is being conducted for both teens and adults.

Open to: Teens ages 13—17

When: Mondays, January 25
February 1, 8, 15
March 1, 8

Time: 7:00—8:30 pm

Cost: \$42.00



Sensational Snacks

After a long day at school, there is nothing better than a yummy snack. You will learn to make a variety tasty tidbits that will hit the spot.

Open to: Teens ages 13–17

When: Tuesdays, February 9, 16, 23

Time: 7:00–8:30 pm

Cost: \$33.00

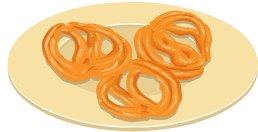

Out and About

In this community based program, teens will meet at a different local restaurant each week where they will have a blast socializing with friends, and work on goals such as ordering from a menu and money skills. Bring \$25.00 each week to cover the cost of your meal, beverage, dessert, tax and gratuity. A flyer with more details will be mailed upon registration.

Open to: Teens ages 13–17

When: Tuesdays, March 9, 16, 23

Time: 7:00–9:00 pm

Cost: \$36.00

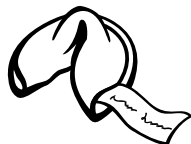

No Strings Attached

Get off the couch and head to the TR Activity Center where you will have a blast in this interactive theatre arts program. You will have the opportunity to express yourself through acting, storytelling, movement and mime. This program is being offered for both teens and adults. May 8 may be a possible performance date.

Open to: Teens ages 13–17

When: Mondays, April 5, 12, 19, 26
May 3

Time: 7:00 – 8:30 pm

Cost: \$54.00

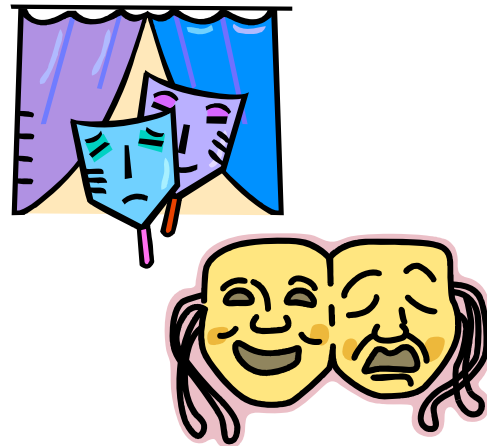

Please Note: The registration deadline for all programs is one week prior to the start of each program.

Teen Tennis

If you are looking for something fun to do, then we have a great program coming your way. Hit the court with tennis pro Mike Watson and learn basic strokes, how to volley, and much more. Bring a racket and a filled water bottle each week.

Open to: Teens ages 13–17

When: Tuesdays, May 11, 18, 25
June 1, 8

Where: Green Knoll Tennis Center
587 Garretson Road,
Bridgewater

Time: 6:00–7:00 pm

Cost: \$50.00

SAVE THE DATE **Summer Teen Scene** **August 9–20, 2010**

Summer Teen Scene is a fun and active program for teens ages 14–17 receiving special education services due to a learning disability, cognitively impaired-mild (EMR), or Aspergers Syndrome.

Through trips, outdoor activities, swimming and much more, teens have the opportunity to experience new recreation and leisure activities. Registration information will be mailed in March.

PROGRAM REGISTRATION

Name: _____

Birth Date: _____ Age: _____

Street Address: _____

Town: _____ Zip : _____

Evening Phone: _____

Educational Classification: _____

Email: _____

I am registering for:

- Teen Drop In (\$63.00)
- Keep Moving (\$42.00)
- Sensational Snacks (\$33.00)
- Out and About (\$36.00)
- No Strings Attached (\$54.00)

Total Due: \$ _____

Separate payment required for the following:

- Teen Tennis (\$50.00) \$ _____

Scholarship: No Yes

If yes, include a \$5.00 per program deposit when registering.

Payment: Check Credit Card
 Cash (exact change only)

Card #: _____

Expiration Date: _____

Signature: _____

Return this form with payment to:
Somerset County Park Commission – TR
P.O. Box 5327
North Branch, NJ 08876